

*WALWORTH COUNTY
SURVEYING & MAPPING
727 HENRY STREET
LAKE GENEVA, WISCONSIN
414-248-0505*

13

20



SOUTH SHORE DRIVE

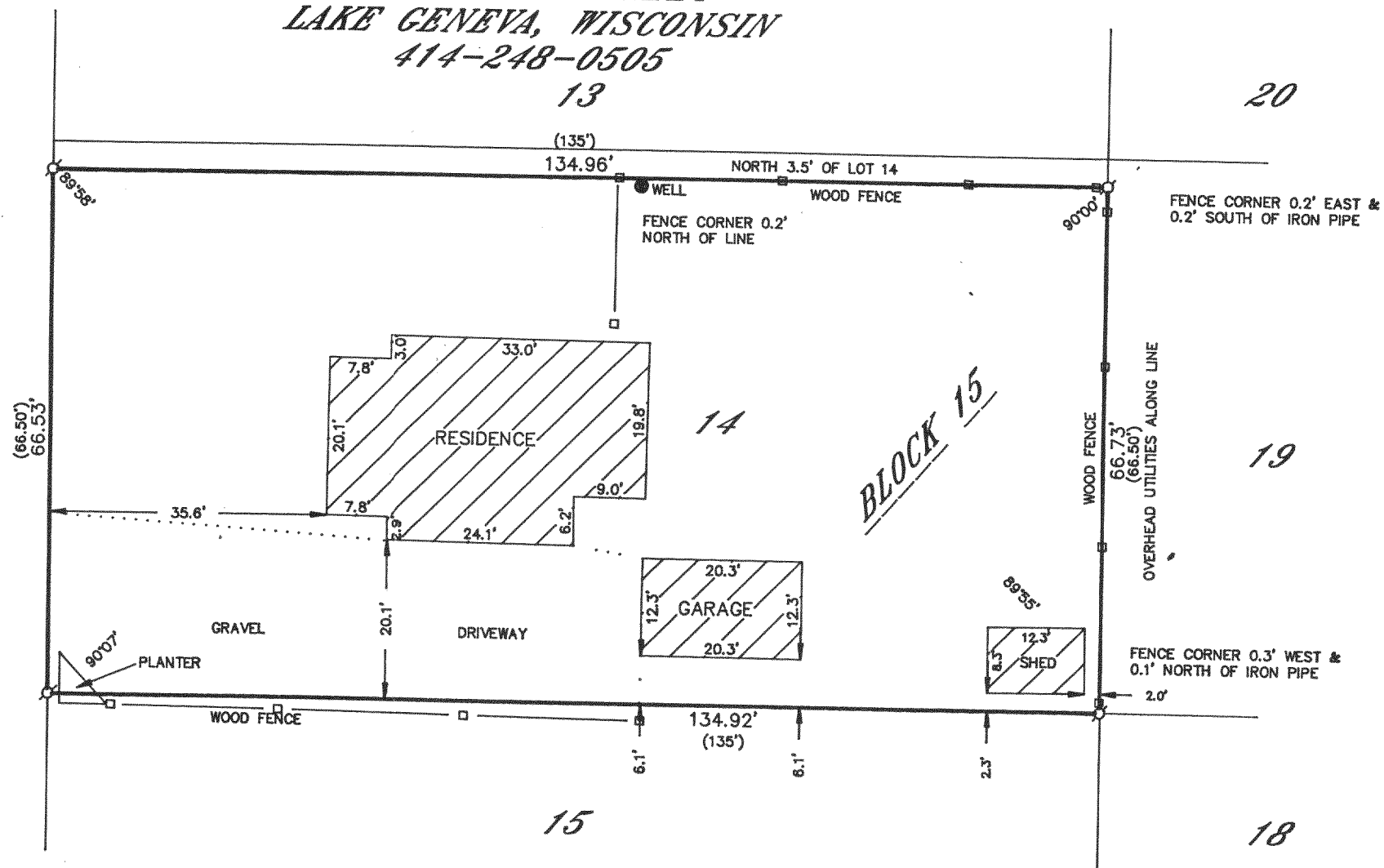

GRAPHIC SCALE



(IN FEET)
1 inch = 20 ft.

σ-IRON PIPE FOUND
()-RECORDED AS

PLAT OF SURVEY OF

LOT 14, IN BLOCK 15, (EXCEPTING THE NORTH 3 1/2 FEET OF SAID LOT), OF THE PLAT OF DELMAR AS RECORDED IN VOLUME 11 OF PLATS, PAGE 25, IN THE REGISTER OF DEEDS OFFICE FOR WALWORTH COUNTY, WISCONSIN.

ORDERED BY: COLDWELL BANKER
GENEVA LAKES AREA REALTORS
838 MAIN STREET
LAKE GENEVA, WISCONSIN
53147

I HEREBY CERTIFY THAT I HAVE SURVEYED THE ABOVE DESCRIBED PROPERTY AND THAT THE ABOVE MAP IS A TRUE REPRESENTATION THEREOF AND SHOWS THE SIZE AND LOCATION OF THE PROPERTY, ITS EXTERIOR BOUNDARIES, THE LOCATION OF ALL VISIBLE STRUCTURES AND DIMENSIONS OF ALL PRINCIPAL BUILDINGS THEREON, BOUNDARY FENCES, APPARENT EASEMENTS, ROADWAYS AND VISIBLE ENCROACHMENTS, IF ANY, TO THE BEST OF MY KNOWLEDGE AND BELIEF.

THIS SURVEY IS MADE FOR THE USE OF THE PRESENT OWNERS OF THE PROPERTY AND ALSO THOSE WHO PURCHASE, MORTGAGE OR GUARANTEE THE TITLE THERETO WITHIN ONE (1) YEAR FROM DATE HEREOF.

Robert M. Baerenwald
ROBERT M. BAERENWALD
WISCONSIN REGISTERED LAND SURVEYOR, S-1508

DATE June 4, 1980 JOB NO. 2500

NOTE: THIS IS NOT A CERTIFIED COPY UNLESS SEALED.

RECEIVED
JAN 2 1991

216-1358

FDm00065B